



2015-16 OPPONENTS

LOYOLA MARYMOUNT

Sat., Nov. 14, 2015, 2 p.m.,
Boulder, Colo.



Charity Elliott



SCHOOL INFORMATION

LocationLos Angeles, Calif.
Founded.....1911
Enrollment6,064
Nickname.....Lions
ColorsCrimson, Navy, Gray,
Marymount Blue
ConferenceWest Coast
Arena (Capacity)Gersten Pavilion
(4,156)
PresidentDr. Timothy Law Snyder
Athletic Director.....Dr. William Husak

SPORTS INFORMATION

WBB SID.....Sarah Finney
Office.....310-338-5798
Cell.....424-207-9359
E-Mail.....sfinney1@lmu.edu
Fax310-338-2703
Press Row Phone.....310-258-8733
Websitelmlions.com

COACHING STAFF

Head CoachCharity Elliott
Record at LMU (years)30-64 (3)
Career Record (years)...211-193 (13)
Assistant Coach.....April Phillips
Assistant Coach.....Chris Elliott
Assistant CoachKiva Herman

TEAM INFORMATION

2014-15 Record7-24
2014-15 Conference4-14 (7th)
2015 Postseason.....DNP
Final Ranking (AP/WBCA)NR
Letterwinners Returning/Lost.....8/4
Starters Returning/Lost.....3/2

KEY RETURNERS (2014-15 STATS)

Deanna Johnson, 5-8, Sr., G
(13.2 ppg, 2.2 rpg, 3.5 apg
(10 games played))
Leslie Lopez-Wood, 5-6, Jr., G
(13.5 ppg, 2.8 rpg, 1.6 apg)
Sophie Taylor, 6-0, Sr., G
(11.7 ppg, 6.2 rpg, 1.5 apg)

SERIES INFORMATION

OverallTied 1-1
In BoulderLMU 0-1
In Los Angeles.....CU leads 1-0

NORTHERN COLORADO

Thurs., Nov. 19, 2015, 7 p.m.,
Boulder, Colo.



Kamie Ethridge



SCHOOL INFORMATION

Location.....Greeley, Colo.
Founded.....1889
Enrollment.....12,000
NicknameBears
Colors.....Blue and Gold
ConferenceBig Sky
Arena (Capacity)Bank of Colorado
Arena (2,950)
Chancellor.....Kay Norton
Athletic DirectorDarren Dunn

SPORTS INFORMATION

WBB SIDRyan Pfeifer
Office.....970-351-3645
Cell.....720-290-8886
E-Mailryan.pfeifer@unco.edu
Fax970-351-2018
Press Row Phone.....970-351-3645
Website.....uncbears.com

COACHING STAFF

Head Coach.....Kamie Ethridge
Record at UNC (years).....22-13 (2)
Career Record (years).....22-13 (2)
Assistant CoachKelly Moylan
Assistant Coach.....Laurie Koehn
Assistant Coach.....Austin Thomas

TEAM INFORMATION

2014-15 Record22-13
2014-15 Conference12-6 (3rd)
2015 Postseason.....DNP
Final Ranking (AP/WBCA)NR
Letterwinners Returning/Lost.....6/4
Starters Returning/Lost.....2/3

KEY RETURNERS (2014-15 STATS)

Kyleigh Hiser, 5-9, Sr., G
(8.8 ppg, 2.1 rpg, 1.5 apg)
Savannah Scott, 5-7, So., G
(4.3 ppg, 2.2 rpg, 1.7 apg)
Kourtney Zadina, 6-2, Jr., F
(7.0 ppg, 2.0 rpg, 0.5 apg)

SERIES INFORMATION

Overall.....CU leads 10-6
In BoulderCU leads 8-3
In Greeley.....UNC leads 3-2

KENTUCKY

Sun., Nov. 22, 2015, 12 p.m.,
Lexington, Ky.



Matthew Mitchell



SCHOOL INFORMATION

Location.....Lexington, Ky.
Founded.....1865
Enrollment.....30,000
NicknameWildcats
Colors.....Blue and White
ConferenceSoutheastern (SEC)
Arena (Capacity) ..Memorial Coliseum
(8,000)
PresidentDr. Eli Capilouto
Athletic DirectorMitch Barnhart

SPORTS INFORMATION

WBB SIDEvan Crane
Office.....859-257-8431
Cell.....270-559-8120
E-Mailwesley.crane@uky.edu
Fax859-323-4310
Press Row Phone.....859-323-5900
WebsiteUKathletics.com

COACHING STAFF

Head Coach.....Matthew Mitchell
Record at UK (years).....194-81 (8)
Career Record (years)...224-110 (10)
Assistant CoachAdeniyi Amadou
Assistant CoachTamika Williams
Assistant Coach.....Camryn Whitaker

TEAM INFORMATION

2014-15 Record24-10
2014-15 Conference10-6 (6th)
2015 PostseasonNCAA Second Round
(AP/WBCA)11/16
Letterwinners Returning/Lost.....5/6
Starters Returning/Lost.....2/3

KEY RETURNERS (2014-15 STATS)

Makayla Epps, 5-10, Jr., G
(14.9 ppg, 4.6 rpg, 2.9 apg)
Janee Thompson, 5-7, Sr., PG
(10.1 ppg, 3.0 apg, 1.7 spg)

SERIES INFORMATION

Overall.....First Meeting

UMASS

Fri., Nov. 27, 2015, 7:30 p.m.,
Boulder, Colo.



Sharon Dawley



SCHOOL INFORMATION

Location.....Amherst, Mass.
Founded.....1863
Enrollment.....28,140
ColorsMaroon and White
Conference.....Atlantic 10
Arena (Capacity)Mullins Center
(9,493)
President.....Robert L. Caret
Athletic DirectorJohn Mcutcheon

SPORTS INFORMATION

WBB SIDJohn Sinnett
Office.....413-687-2237
Cell.....413-687-2237
E-Mailjsinnett@admin.umass.edu
FaxN/A
Press Row Phone.....845-750-4225
WebsiteUMassAthletics.com

COACHING STAFF

Head CoachSharon Dawley
Record at UMass (years) ..34-115 (6)
Career Record (years)...299-263 (22)
Assistant CoachJen MacAulay
Assistant CoachYolanda Griffith
Assistant CoachChris Wiegus

TEAM INFORMATION

2014-15 Record12-18
2014-15 Conference.....5-11 (t-8th)
2015 Postseason.....N/A
Final Ranking (AP/WBCA)NR
Letterwinners Returning/Lost.....8/5
Starters Returning/Lost.....2/3

KEY RETURNERS (2014-15 STATS)

Cierra Dillard, 5-9, So., G
(10.6 ppg, 3.1 rpg, 2.5 apg)
Amber Dillion, 5-2, Sr., G
(4.2 ppg, 1.0 rpg, 1.1 apg)
Rashida Timbilla, 6-1, Sr., F
(8.3 ppg, 9.4 rpg, 4.0 apg)

SERIES INFORMATION

Overall.....UMass leads 1-0
In BoulderUMass leads 1-0



2015-16 OPPONENTS

FLORIDA

Sat., Nov. 28, 2015,
5/7:30 p.m., Boulder, Colo.



Amanda Butler



SCHOOL INFORMATION

Location.....Gainesville, Fla.
Founded.....1853
Enrollment.....49,785
Nickname.....Gators
Colors.....Orange and Blue
Conference.....Southeastern (SEC)
Arena (Capacity).....Stephen C. O'Connell Center (11,373)
President.....Dr. W. Kent Fuchs
Athletic Director.....Jeremy N. Foley

SPORTS INFORMATION

WBB SID.....Kathy Cafazzo
Office.....352-375-4683, ext. 6133
Cell.....352-316-4575
E-Mail.....kathyc@gators.ufl.edu
Fax.....352-375-4809
Press Row Phone.....352-367-1801
Website.....gatorzone.com

COACHING STAFF

Head Coach.....Amanda Butler
Record at UF (years).....153-112 (8)
Career Record (years)...193-134 (10)
Assistant Coach.....Bill Ferrara
Assistant Coach ..Shimmy Gray-Miller
Assistant Coach.....Murriel Page

TEAM INFORMATION

2014-15 Record.....13-17
2014-15 Conference.....5-11 (t-11th)
2015 Postseason.....DNP
Final Ranking (AP/WBCA).....NR
Letterwinners Returning/Lost.....9/3
Starters Returning/Lost.....4/1

KEY RETURNERS (2014-15 STATS)

Haley Lorenzen, 6-3, So., F
(7.1 ppg, 4.0 rpg, 1.0 bpg)
Carlie Needles, 5-6, R-Sr., G
(7.3 ppg, 4.6 rpg, 1.9 apg)
Cassie Peoples, 5-6, R-Sr., G
(9.3 ppg, 2.4 rpg, 4.2 apg)

SERIES INFORMATION

Overall.....Tied 1-1
In Boulder.....CU leads 1-0
In Gainesville.....UF leads 1-0

BALL STATE

Sat., Nov. 28, 2015,
5/7:30 p.m., Boulder, Colo.



Brady Sallee



SCHOOL INFORMATION

Location.....Muncie, Ind.
Founded.....1918
Enrollment.....17,005
Nickname.....Cardinals
Colors.....Cardinal and White
Conference.....Mid-American
Arena (Capacity).....Worthen Arena (11,500)
President.....Dr. Paul W. Ferguson
Interim Athletic Director.....Brian Hardin

SPORTS INFORMATION

WBB SID.....Paula Haughn
Office.....765-285-8242
Cell.....765-716-1837
E-Mail.....pmhaughn@bsu.edu
Fax.....N/A
Press Row Phone.....765-285-8930
Website.....ballstatesports.com

COACHING STAFF

Head Coach.....Brady Sallee
Record at BSU (years).....52-47 (4)
Career Record (years)...188-156 (12)
Associate Coach.....Tennille Adams
Assistant CoachAudrey McDonald-
Spencer
Assistant Coach.....Ryan Patterson

TEAM INFORMATION

2014-15 Record.....17-14
2014-15 Conference.....13-5 (2nd)
2015 Postseason.....WNIT First Round
Final Ranking (AP/WBCA).....NR
Letterwinners Returning/Lost.....8/2
Starters Returning/Lost.....4/1

KEY RETURNERS (2014-15 STATS)

Renee Bennett, 6-5, Jr., C
(3.5 ppg, 3.9 rpg)
Nathalie Fontaine, 6-2, Sr., F
(16.4 ppg, 7.1 rpg)
Jill Morrison, 5-7, Jr., G
(11.4 ppg, 3.6 rpg)

SERIES INFORMATION

Overall.....First Meeting

OMNI



HOTELS®
CLASSIC

Friday, Nov. 27



FLORIDA
vs.
BALL STATE
5 p.m.



UMASS
vs.
COLORADO
7:30 p.m.



Saturday, Nov. 28

CONSOLATION

5 p.m.

CHAMPIONSHIP

7:30 p.m.

Previous Classic Winners

1987 – Houston	2001 – Colorado
1988 – Colorado	2002 – Villanova
1989 – Colorado	2003 – Colorado
1990 – Washington	2004 – LSU
1991 – Vanderbilt	2005 – Northern Iowa
1992 – Colorado	2006 – CU/Wyoming
1993 – Colorado	2007 – Clemson
1994 – Colorado	2008 – Minnesota
1995 – Louisiana Tech	2009 – Colorado
1996 – Colorado	2010 – Colorado
1997 – Colorado	2011 – Colorado
1998 – Colorado	2012 – Colorado
1999 – Colorado	2013 – Colorado
2000 – Colorado	2014 – Colorado



2015-16 OPPONENTS

COLORADO STATE

Wed., Dec. 2, 2015, 7 p.m.,
Fort Collins, Colo.



Ryan Williams



SCHOOL INFORMATION

LocationFort Collins, Colo.
Founded.....1870
Enrollment.....26,775
Nickname.....Rams
Colors.....Green and Gold
Conference.....Mountain West
Arena (Capacity)Moby Arena
(8,745)
President.....Dr. Anthony Frank
Athletic DirectorJoe Parker

SPORTS INFORMATION

WBB SIDCraig Buchanan
Office.....970-491-6494
Cell.....970-227-7889
E-Mail...craigbuchanan0@gmail.com
Fax970-491-1348
Press Row Phone.....970-491-3981
Website.....CSURams.com

COACHING STAFF

Head CoachRyan Williams
Record at CSU (years)59-35 (3)
Career Record (years)...317-188 (17)
Assistant Coach.....Tim Moser
Assistant CoachBrooke Atkinson
Assistant Coach.....Rebecca Alvidrez

TEAM INFORMATION

2014-15 Record23-8
2014-15 Conference.....15-3 (1st)
2015 Postseason...WNIT First Round
Final Ranking (AP/WBCA)NR
Letterwinners Returning/Lost.....7/4
Starters Returning/Lost.....3/2

KEY RETURNERS (2014-15 STATS)

Elin Gustavsson, 6-3, Jr., F
(9.5 ppg, 4.7 rpg, 1.1 apg)
Ellen Nystrom, 6-1, Jr., G
(9.2 ppg, 6.8 rpg, 3.6 apg)
Jamie Patrick, 5-10, Sr., G
(8.2 ppg, 2.5 rpg, 0.6 apg)

SERIES INFORMATION

Overall.....CU leads 35-11
In Boulder.....CU leads 23-2
In Fort Collins.....CU leads 12-9

LONG BEACH STATE

Sun., Dec. 6, 2015, 3 p.m.,
Long Beach, Calif.



Jody Wynn



SCHOOL INFORMATION

LocationLong Beach, Calif.
Founded.....1949
Enrollment.....36,822
Nickname49ers
Colors.....Black and Gold
Conference.....Big West
Arena (Capacity)Walter Pyramid
(4,200)
President.....Dr. Jane Close Conoley
Athletic Director.....Vic Cegles

SPORTS INFORMATION

WBB SIDAndrea Ohta
Office.....562-985-8569
Cell.....562-505-1297
E-Mailandrea.ohta@csulb.edu
Fax562-985-8197
Press Row Phone.....562-985-4667
Websitelongbeachstate.com

COACHING STAFF

Head CoachJody Wynn
Record at LBSU (years)90-99 (6)
Career Record (years).....90-99 (6)
Assistant Coach.....Derek Wynn
Assistant CoachPaul Reed
Assistant Coach.....Kari LaPlante

TEAM INFORMATION

2014-15 Record22-10
2014-15 Conference.....9-7 (4th)
2015 Postseason ...WNIT First Round
Final Ranking (AP/WBCA)NR
Letterwinners Returning/Lost.....7/4
Starters Returning/Lost.....2/3

KEY RETURNERS (2014-15 STATS)

Kim Anna, 5-5, Jr., G
(9.0 ppg, 2.4 apg, 1.4 spg)
Raven Benton, 5-10, Jr., G
(12.2 ppg, 5.4 rpg, 0.8 apg)
Dooley Chantel, 5-8, Sr., G
(5.7 ppg, 4.2 rpg, 1.8 spg)

SERIES INFORMATION

Overall.....LBSU leads 3-2
In BoulderTied 1-1
In Long BeachLBSU leads 2-1

NORTHERN ARIZONA

Wed., Dec. 9, 2015, 7 p.m.,
Boulder, Colo.



Sue Darling



SCHOOL INFORMATION

LocationFlagstaff, Ariz.
Founded.....1899
Enrollment.....29,035
NicknameLumberjacks
Colors.....Blue and Gold
Conference.....Big Sky
Arena (Capacity).....Walkup Skydome
(3,300)
President.....Dr. Rita Cheng
Athletic DirectorDr. Lisa Campos

SPORTS INFORMATION

WBB SIDStayson Isobe
Office.....928-523-6330
Cell.....N/A
E-MailStayson.Isobe@nau.edu
Fax928-523-6793
Press Row Phone.....N/A
Websitenauathletics.com

COACHING STAFF

Head CoachSue Darling
Record at NAU (years)30-58 (3)
Career Record (years).....42-128 (6)
Associate Head Coach...Karlle Burris
Assistant Coach.....Robyne Bostick
Assistant Coach ..Jamie Rauchwarger

TEAM INFORMATION

2014-15 Record13-17
2014-15 Conference9-9 (t-4th)
2015 Postseason.....DNP
Final Ranking (AP/WBCA)NR
Letterwinners Returning/Lost.....8/4
Starters Returning/Lost.....3/2

KEY RETURNERS (2014-15 STATS)

Rene Coggins, 5-8, Jr., G (6.7 ppg)
Brittani Lusain, 5-8, Jr., G (10.2
ppg, 6.0 rpg)
Mariah Willadsen, 5-8, Sr., G (7.6
ppg, 3.1 rpg)

SERIES INFORMATION

Overall.....CU leads 14-2
In BoulderCU leads 8-0
In Flagstaff.....CU leads 6-0
Neutral.....CU leads 1-0

MISSOURI

Sat., Dec. 12, 2015, 1:30 p.m.,
Boulder, Colo.



Robin Pingeton



SCHOOL INFORMATION

Location.....Columbia, Mo.
Founded.....1839
Enrollment.....35,441
Nickname.....Tigers
Colors.....Old Gold and Black
Conference.....Southeastern (SEC)
Arena (Capacity)Mizzou Arena
(15,061)
Chancellor.....Dr. R. Bowen Loftin
Athletic DirectorMack Rhoades

SPORTS INFORMATION

WBB SID.....Tyler Koonce
Office.....573-884-9486
Cell.....816-205-5400
E-Mailkooncet@missouri.edu
FaxN/A
Press Row Phone..... 573-882-1442
Websitemutigers.com

COACHING STAFF

Head CoachRobin Pingeton
Record at UM (years)79-79 (6)
Career Record (years)...414-236 (19)
Assistant CoachJenny Putnam
Assistant Coach.....RaeShara Brown
Assistant CoachMichael Porter

TEAM INFORMATION

2014-15 Record19-14
2014-15 Conference.....7-9 (7th)
2015 Postseason.....DNP
Final Ranking (AP/WBCA)NR
Letterwinners Returning/Lost...11/2
Starters Returning/Lost.....4/1

KEY RETURNERS (2014-15 STATS)

Lindsey Cunningham, 6-0, Jr., G
(3.4 ppg, 3.1 rpg, 2.8 apg)
Jordan Frericks, 6-1, Jr., G/F
(13.2 ppg, 9.9 rpg, 1.4 bpg)
Sierra Micahelis, 5-10, Jr., G
(10.4 ppg, 5.0 rpg, 2.4 apg)

SERIES INFORMATION

Overall.....CU leads 42-27
In Boulder.....CU leads 22-8
In Columbia.....CU leads 16-15
Neutral Site.....Tied 4-4



2015-16 OPPONENTS

PRESBYTERIAN

Sat., Dec. 19, 2015, 3:30 p.m.,
Boulder, Colo.



Ronny Fisher



SCHOOL INFORMATION

LocationClinton, S.C.
Founded.....1880
Enrollment1,200
NicknameBlue Hose
Colors.....Garnet and Blue
Conference.....Big South
Arena (Capacity) ...Templeton Center
(2,500)
PresidentRobert Emmett Staton
Athletic DirectorBrian Reese

SPORTS INFORMATION

WBB SIDTanner Ives
Office.....864-833-8252
Cell.....859-512-3570
E-Mailtjives@presby.edu
Fax864-833-8323
Press Row Phone..... 864-833-8332
Website.....GoBlueHose.com

COACHING STAFF

Head Coach.....Ronny Fisher
Record at PC (years)79-131 (7)
Career Record (years)79-131 (7)
Assistant CoachLindsay Bowen
Assistant Coach.....Dickran Parunak

TEAM INFORMATION

2014-15 Record16-15
2014-15 Conference10-10 (6th)
2015 Postseason.....DNP
Final Ranking (AP/WBCA)NR
Letterwinners Returning/Lost.....6/3
Starters Returning/Lost.....4/1

KEY RETURNERS (2014-15 STATS)

Aianna Kelly, 5-8, Jr., G
(6.5 ppg, 6.1 rpg, 2.2 apg)
Janie Miles, 5-7, So., G
(8.8 ppg, 1.9 rpg, 1.9 apg)
Cortney Storey, 5-6, So., G
(7.8 ppg, 2.4 rpg, 2.7 apg)

SERIES INFORMATION

Overall.....First Meeting

WYOMING

Mon., Dec. 21, 2015, 7 p.m.,
Laramie, Wyo.



Joe Legerski



SCHOOL INFORMATION

LocationLaramie, Wyo.
Founded.....1886
Enrollment13,551
Nickname.....Cowgirls
ColorsBrown and Gold
Conference.....Mountain West
Arena (Capacity) ...Arena Auditorium
(11,612)
President.....Dr. Richard McGinity
Athletic Director.....Tom Burman

SPORTS INFORMATION

WBB SIDAmy Dambro
Office.....307-766-2269
Cell.....307-760-1736
E-Mailmontross@uwyo.edu
Fax307-766-2346
Press Row Phone..... 307-766-2222
Websitegowyo.com

COACHING STAFF

Head CoachJoe Legerski
Record at UW (years)....232-140 (12)
Career Record (years)....232-140 (12)
Associate Head CoachGerald
Mattinson
Assistant Coach.....Bojan Jankovic
Assistant Coach.....Heather Ezell

TEAM INFORMATION

2014-15 Record16-14
2014-15 Conference.....10-8 (t-5th)
2015 Postseason.....DNP
Final Ranking (AP/WBCA)NR
Letterwinners Returning/Lost.....8/5
Starters Returning/Lost.....2/3

KEY RETURNERS (2014-15 STATS)

Marquelle Dent, 5-7, Sr., G
(17.7 ppg, 4.0 rpg, 6.0 apg, 2.2 spg)
Jordan Kelley, 5-9, Sr., G
(7.6 ppg, 7.1 rpg, 3.0 apg)

SERIES INFORMATION

Overall.....CU leads 37-9
In Boulder.....CU leads 22-2
In LaramieCU leads 15-7

ARIZONA

Sun., Jan. 17, 2016, 2 p.m.,
Tucson, Ariz.



Niya Butts



LaBrittney Jones
Jr., F



SCHOOL INFORMATION

Location Tucson, Ariz.
Founded1885
Enrollment40,200
NicknameWildcats
ColorsCardinal and Navy
ConferencePac-12
Arena (Capacity).....McKale Center (14,545)
PresidentDr. Ann Weaver Hart
Athletic DirectorGreg Byrne

SPORTS INFORMATION

Women's Basketball SID.....Daniel Berk
Office520-621-1914
Cell314-363-5842
E-Maildberk@arizona.edu
Fax.....520-621-2681
Press Row Phone520-621-5291
Website.....ArizonaWildcats.com

COACHING STAFF

Head CoachNiya Butts
Record at UA (years)79-108 (7)
Career Record (years)79-108 (7)
Assistant CoachE.C. Hill
Assistant Coach.....Sean LeBeauf
Assistant Coach.....Calamity McEntire

TEAM INFORMATION

2014-15 Record.....10-20
2014-15 Conference.....3-15 (11th)
2015 Postseason.....DNP
Final Ranking (AP/WBCA)NR
Letterwinners Returning/Lost9/3
Starters Returning/Lost3/2

KEY RETURNERS (2014-15 STATS)

Keyahndra Cannon, 5-9, Sr., G (5.5 ppg, 2.3 rpg, 1.4 apg)
LaBrittney Jones, 6-1, Jr., F (9.0 ppg, 5.7 rpg, 0.4 apg)
Malena Washington, 5-6, Jr., G (6.9 ppg, 2.1 rpg, 2.1 apg)

SERIES INFORMATION

OverallCU leads 13-3
In Boulder.....CU leads 8-1
In TucsonCU Leads 5-2

2015-16 SCHEDULE

Nov. 10EASTERN NEW MEXICO	Jan. 15*UTAH
Nov. 14at Toledo	Jan. 17*COLORADO
Nov. 18HOWARD	Jan. 22*at Arizona State
Nov. 21at San Diego	Jan. 24*ARIZONA STATE
Nov. 23KANSAS	Jan. 29*at Oregon State
Nov. 27at North Texas	Jan. 31*at Oregon
Dec. 2NEW MEXICO STATE	Feb. 5*USC
Dec. 5PACIFIC	Feb. 7*UCLA
Dec. 10LOUISIANA TECH	Feb. 12*at Stanford
Dec. 19% SMU	Feb. 14*at California
Dec. 20% Florida Gulf Coast	Feb. 19*WASHINGTON
Dec. 21% Gardner-Webb	Feb. 21*WASHINGTON STATE
Dec. 29GEORGE MASON	Feb. 26*at UCLA
Jan. 2*STANFORD	Feb. 28*at USC
Jan. 4*CALIFORNIA	March 3-6Pac-12 Tournament
Jan. 8*at Washington State	
Jan. 10*at Washington	

% - Puerto Rico Classic (San Juan, P.R.)
* - Pac 12 Conference Game



2015-16 OPPONENTS

ARIZONA STATE

Fri., Jan. 15, 2016, 11 a.m.,
Tempe, Ariz.

SCHOOL INFORMATION

Location Tempe, Ariz.
Founded 1885
Enrollment 82,060
Nickname Sun Devils
Colors Maroon and Gold
Conference Pac-12
Arena (Capacity) Wells Fargo Arena (10,734)
President Dr. Michael Crow
Athletic Director Ray Anderson

SPORTS INFORMATION

Women's Basketball SID Steve Rodriguez
Office 480-965-9780
Cell 480-254-2489
E-Mail steve.rodriguez@asu.edu
Fax 480-965-5408
Press Row Phone 480-965-7274
Website TheSunDevils.com

COACHING STAFF

Head Coach Charli Turner Thorne
Record at ASU (years) 354-213 (18)
Career Record (years) 394-243 (18)
Associate Head Coach Amanda Levens
Associate Head Coach Meg Sanders
Assistant Coach Jackie Moore

TEAM INFORMATION

2014-15 Record 29-6
2014-15 Conference 15-3 (2nd)
2015 Postseason NCAA Third Round
Final Ranking (AP/WBCA) 21/8
Letterwinners Returning/Lost 9/3
Starters Returning/Lost 4/1

KEY RETURNERS (2014-15 STATS)

Sophie Brunner, 6-1, Jr., F (11.9 ppg, 7.6 rpg, 1.2 apg)
Elisha Davis, 5-3, Sr., G (7.5 ppg, 2.2 rpg, 4.5 apg)
Katie Hempen, 5-9, R-Sr., G (12.0 ppg, 2.7 rpg, 2.4 apg)

SERIES INFORMATION

Overall CU leads 11-6
In Boulder CU leads 6-3
In Tempe CU leads 4-3
Neutral CU leads 1-0

2015-16 SCHEDULE

Nov. 15 KENTUCKY	Jan. 22 *ARIZONA
Nov. 21 at SMU	Jan. 24 *at Arizona
Nov. 27 #South Carolina	Jan. 29 *at Oregon
Nov. 28 #Hawai'i	Feb. 1 *at Oregon State
Nov. 29 #CSU Bakersfield	Feb. 5 *UCLA
Dec. 5 ^VIRGINIA COMMONWEALTH	Feb. 7 *USC
Dec. 6 ^COLUMBIA/TOLEDO	Feb. 12 *at California
Dec. 12 at Syracuse	Feb. 14 *at Stanford
Dec. 14 at Hartford	Feb. 19 *WASHINGTON STATE
Dec. 19 MARQUETTE	Feb. 21 *WASHINGTON
Dec. 21 FLORIDA STATE	Feb. 26 *as USC
Dec. 28 at CSUN	Feb. 28 *at UCLA
Jan. 2 *CALIFORNIA	March 3-6 Pac-12 Tournament
Jan. 4 *STANFORD	
Jan. 8 *at Washington	
Jan. 10 *at Washington State	
Jan. 15 *COLORADO	
Jan. 17 *UTAH	

*- Pac-12 Conference game
#- Rainbow Wahine Showdown (Honolulu, Hawai'i)
^ - ASU Classic (Tempe, Ariz.)



Charli Turner Thorne

Elisha Davis
Sr., G



CALIFORNIA

Fri., Jan. 8, 2016, 8 p.m.,
Berkeley, Calif.
Sun., Feb. 21, 2016, 12 p.m.,
Boulder, Colo.

SCHOOL INFORMATION

Location Berkeley, Calif.
Founded 1868
Enrollment 37,581
Nickname Golden Bears
Colors Blue and Gold
Conference Pac-12
Arena (Capacity) Haas Pavilion (11,877)
Chancellor Nicholas Dirks
Athletic Director H. Michael Williams

SPORTS INFORMATION

Women's Basketball SID Mara Rudolph
Office 510-643-5846
Cell 510-384-6574
E-Mail marar@berkeley.edu
Fax 510-643-7778
Press Row Phone 510-642-3098
Website CalBears.com

COACHING STAFF

Head Coach Lindsay Gottlieb
Record at Cal (years) 103-34 (4)
Career Record (years) 159-73 (7)
Associate Head Coach Charmin Smith
Assistant Coach Kai Felton
Assistant Coach Jeff Cammon

TEAM INFORMATION

2014-15 Record 24-10
2014-15 Conference 13-5 (t-3rd)
2015 Postseason NCAA Second Round
Final Ranking (AP/WBCA) 24/RV
Letterwinners Returning/Lost 5/5
Starters Returning/Lost 2/3

KEY RETURNERS (2014-15 STATS)

Mikayla Cowling, 6-2, So., F/G (10.0 ppg, 5.0 rpg, 1.9 apg)
Gabby Green, 6-2, So., G (6.7 ppg, 5.7 rpg, 3.2 apg)
Courtney Range, 6-3, Jr., G (8.7 ppg, 5.4 rpg, 1.1 apg)

SERIES INFORMATION

Overall Cal leads 8-5
In Boulder Tied 3-3
In Berkeley Cal leads 3-2
Neutral Cal leads 2-0

2015-16 SCHEDULE

Nov. 13 at Austin Peay State	Jan. 22 *at UCLA
Nov. 15 at Louisville	Jan. 24 *at USC
Nov. 20 UC RIVERSIDE	Jan. 29 *WASHINGTON STATE
Nov. 22 CAL POLY	Jan. 31 *WASHINGTON
Nov. 27 ^vs. Texas A&M	Feb. 2 *at Stanford
Nov. 28 ^vs. Villanova	Feb. 5 *STANFORD
Dec. 5 #ST. MARY'S	Feb. 12 *ARIZONA STATE
Dec. 6 #SACRAMENTO STATE/VILLANOVA	Feb. 14 *ARIZONA
Dec. 12 NEBRASKA	Feb. 19 *at Utah
Dec. 21 UCLA	Feb. 21 *at Colorado
Dec. 30 CAL STATE NORTHRIDGE	Feb. 26 *OREGON
Jan. 2 *at Arizona State	Feb. 28 *OREGON STATE
Jan. 4 *at Arizona	March 3-6 Pac-12 Tournament
Jan. 8 *COLORADO	
Jan. 10 *UTAH	
Jan. 15 *at Oregon State	
Jan. 17 *at Oregon	

*- Pac 12 Conference Game
^ - South Point Shootout (Las Vegas, Nev.)
- Cal Tournament (Berkeley, Calif.)



Lindsay Gottlieb

Mikayla Cowling
So., F





2015-16 OPPONENTS

OREGON

Fri., Jan. 22, 2016, 6 p.m.,
Boulder, Colo.
Sun., Feb. 14, 2016, 5 p.m.,
Eugene, Ore.



Kelly Graves

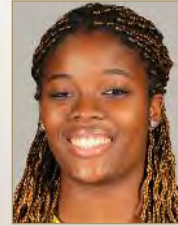

Jillian Alleyne
Sr., F



SCHOOL INFORMATION

LocationEugene, Ore.
Founded1876
Enrollment24,181
Nickname.....Ducks
Colors.....Green and Yellow
ConferencePac-12
Arena (Capacity)Matthew Knight Arena
(12,369)
President.....Michael Schill
Athletic DirectorRob Mullens

SPORTS INFORMATION

WBB SIDJoe Waltasti
Office541-346-7332
Cell916-889-6643
E-Mailwaltasti@uoregon.edu
Fax.....541-346-5499
Press Row Phone541-346-4497
WebsiteGoDucks.com

COACHING STAFF

Head CoachKelly Graves
Record at UO (years).....13-17 (1)
Career Record (years).....440-219 (21)
Assistant Coach.....Jodie Berry
Assistant CoachMark Campebl
Assistant CoachNicole Powell

TEAM INFORMATION

2014-15 Record13-17
2014-15 Conference6-12 (t-9th)
2015 PostseasonN/A
Final Ranking (AP/WBCA).....NR
Letterwinners Returning/Lost5/8
Starters Returning/Lost3/2

KEY RETURNERS (2014-15 STATS)

Jillian Alleyne, 6-3, Sr., F (18.4 ppg, 15.2 rpg, 1.4 bpg)
Lexi Bando, 5-9, So., G (10.4 ppg, 2.6 rpg, 2.0 apg)
Lexi Petersen, 5-11, Sr., G (11.1 ppg, 3.7 rpg, 3.7 apg)

SERIES INFORMATION

OverallUO Leads 10-7
In Boulder.....UO Leads 4-3
In EugeneUO Leads 4-2
NeutralTied 2-2

2015-16 SCHEDULE

Nov. 15at North Carolina	Jan. 17.....*CALIFORNIA
Nov. 19HAMPTON	Jan. 22*at Colorado
Nov. 22.....UC SANTRA BARBARA	Jan. 24.....*at Utah
Nov. 24.....CLEMSON	Jan. 29.....*ARIZONA STATE
Nov. 28.....NORTH DAKOTA	Jan. 31.....*ARIZONA
Nov. 30.....SAN JOSE STATE	Feb. 5.....*at Washington State
Dec. 5.....UTAH VALLEY	Feb. 7.....*at Washington
Dec. 12.....PORTLAND	Feb. 12.....*UTAH
Dec. 15.....UC RIVERSIDE	Feb. 14.....*COLORADO
Dec. 17.....PORTLAND STATE	Feb. 19.....*UCLA
Dec. 28.....SEATTLE U	Feb. 21.....*USC
Jan. 2.....*at UCLA	Feb. 26.....*at California
Jan. 4.....*at USC	Feb. 28.....*at Stanford
Jan. 8.....*at Oregon State	March 3-6.....Pac-12 Tournament
Jan. 10.....*OREGON STATE	
Jan. 15.....*STANFORD	

*- Pac-12 Conference Game

OREGON STATE

Sun., Jan. 24, 2016, 3 p.m.,
Boulder, Colo.
Fri., Feb. 12, 2016, 8:30 p.m.,
Corvallis, Ore.



Scott Rueck



Sydney Wiese
Jr., G



SCHOOL INFORMATION

LocationCorvallis, Ore.
Founded1868
Enrollment30,058
Nickname.....Beavers
Colors.....Orange and Black
ConferencePac-12
Arena (Capacity).....Gill Coliseum (9,604)
President.....Dr. Edward Ray
Athletic DirectorTodd Stansbury

SPORTS INFORMATION

Women's Basketball SID.....Trevor Cramer
Office541-737-3720
CellN/A
E-Mailtrevor.cramer@oregonstate.edu
Fax.....541-737-3072
Press Row Phone541-737-3020
Websiteosubeavers.com

COACHING STAFF

Head CoachScott Rueck
Record at OSU (years)90-71 (4)
Career Record (years).....378-159 (18)
Assistant Coach.....Jonas Chatterton
Assistant CoachEric Ely
Assistant CoachMandy Close

TEAM INFORMATION

2014-15 Record27-5
2014-15 Conference16-2 (1st)
2015 PostseasonNCAA Second Round
Final Ranking (AP/WBCA).....13
Letterwinners Returning/Lost9/1
Starters Returning/Lost4/1

KEY RETURNERS (2014-15 STATS)

Ruth Hamblin, 6-6, Sr., C (12.9 ppg, 8.6 rpg, 3.8 bpg)
Jamie Weisner, 5-10, Sr., G (13.7 ppg, 6.2 rpg, 1.9 apg)
Sydney Wiese, 6-0, Jr., G (12.7 ppg, 2.5 rpg, 5.5 apg)

SERIES INFORMATION

Overall.....CU leads 6-3
In Boulder.....CU leads 4-1
In Corvallis.....OSU leads 2-1
NeutralCU leads 1-0

2015-16 SCHEDULE

Nov. 13.....LONGWOOD	Jan. 22.....*at Utah
Nov. 16.....at Portland	Jan. 24.....*at Colorado
Nov. 22.....UC RIVERSIDE	Jan. 29.....*ARIZONA
Nov. 27.....# vs. HOFSTRA	Feb. 1.....*ARIZONA STATE
Nov. 28.....#vs. ARKANSAS	Feb. 5.....*at Washington
Dec. 3.....at Marquette	Feb. 7.....*at Washington State
Dec. 12.....IDAHO	Feb. 12.....*COLORADO
Dec. 15.....CSU BAKERSFIELD	Feb. 14.....*UTAH
Dec. 19.....TENNESSEE	Feb. 19.....*USC
Dec. 21.....CAL POLY	Feb. 21.....*UCLA
Dec. 28.....at Notre Dame	Feb. 26.....*at Stanford
Jan. 2.....*at USC	Feb. 28.....*at California
Jan. 4.....*at UCLA	March 3-6.....Pac-12 Tournament
Jan. 8.....*OREGON	
Jan. 10.....*at Oregon	
Jan. 15.....*CALIFORNIA	
Jan. 17.....*STANFORD	

*- Pac-12 Conference Game
#- San Juan Tournament (San Juan, P.R.)



2015-16 OPPONENTS

STANFORD

Sun., Jan. 10, 2016, 1 p.m.,
Stanford, Calif.

Fri., Feb. 19, 2016, 7 p.m.,
Boulder, Colo.

SCHOOL INFORMATION

LocationStanford, Calif.
Founded1891
Enrollment16,136
NicknameCardinal
ColorsCardinal and White
ConferencePac-12
Arena (Capacity).....Maples Pavillion (7,233)
PresidentJohn L. Hennessy
Athletic DirectorBernard Muir

SPORTS INFORMATION

Women's Basketball SID.....John Cantalupi
Office650-924-8304
Cell650-924-8304
E-Mail.....johncan@stanford.edu
Press Row Phone650-723-4418
Website.....gostanford.com

COACHING STAFF

Head Coach.....Tara VanDerveer
Record at SU (years)801-166 (28)
Career Record (years)953-217 (35)
Associate Head CoachAmy Tucker
Assistant CoachTempie Brown
Assistant CoachKatie Paye

TEAM INFORMATION

2014-15 Record26-10
2014-15 Conference13-5 (3rd)
2015 PostseasonNCAA Sweet Sixteen
Final Ranking (AP/WBCA)14/14
Letterwinners Returning/Lost9/6
Starters Returning/Lost3/2

KEY RETURNERS (2014-15 STATS)

Briana Roberson, 5-7, Jr., G (6.4 ppg, 1.7 rpg, 1.0 apg)
Karlle Samuelson, 6-0, Jr., G (6.4 ppg, 2.4 rpg, 1.0 apg)
Lili Thompson, 5-7, Jr., G (13.3 ppg, 3.0 rpg, 2.3 apg)

SERIES INFORMATION

OverallSU Leads 13-4
In Boulder.....SU leads 4-2
In Stanford.....SU leads 7-0
NeutralTied 2-2

2015-16 SCHEDULE

Nov. 13at UC Davis	Jan. 17*at Oregon State
Nov. 15at Gonzaga	Jan. 22*at USC
Nov. 21GEORGE WASHINGTON	Jan. 24*at UCLA
Nov. 23SANTA CLARA	Jan. 29*WASHINGTON
Nov. 27#vs. Missouri State	Jan. 31*WASHINGTON STATE
Nov. 28#vs. Dayton/Maine	Feb. 2*CALIFORNIA
Nov. 29#vs. TBD	Feb. 5*at California
Dec. 13at Texas	Feb. 12*ARIZONA
Dec. 16TENNESSEE	Feb. 14*ARIZONA STATE
Dec. 19CORNELL	Feb. 19*at Colorado
Dec. 22CSU BAKERSFIELD	Feb. 21*at Utah
Dec. 28*CHATTANOOGA	Feb. 26*OREGON STATE
Jan. 2* at Arizona	Feb. 28*OREGON
Jan. 4* at Arizona State	March 3-6.....Pac-12 Tournament
Jan. 8* UTAH	*- Pac-12 Conference Game
Jan. 10* COLORADO	#- Gulf Coast Showcase (Esterro, Fla.)
Jan. 15* at Oregon	



Tara VanDerveer

Lili Thompson Jr., G



USC

Sun., Jan. 31, 2016, 7 p.m.,
Boulder, Colo.

SCHOOL INFORMATION

Location.....Los Angeles, Calif.
Founded1880
Enrollment43,000
NicknameTrojans/Women of Troy
ColorsCardinal & Gold
ConferencePac-12
Arena (Capacity)Galen Center (10,258)
President C.L. Max Nikias
Athletic DirectorPat Haden

SPORTS INFORMATION

Women's Basketball SID.....Darcy Couch
Office213-740-3808
Cell213-725-3447
E-Mail.....dcouch@usc.edu
Fax.....213-740-7584
Press Row Phone213-740-3900
Websiteusctrojans.com

COACHING STAFF

Head CoachCynthia Cooper-Dyke
Record at USC (years).....37-28 (2)
Career Record (years)187-134 (10)
Associate Head Coach.....Beth Burns
Assistant CoachJualeah Woods
Assistant CoachTaja Edwards

TEAM INFORMATION

2014-15 Record15-15
2013-14 Conference7-11 (t-7th)
2014 PostseasonDNP
Final Ranking (AP/WBCA)NR
Letterwinners Returning/Lost6/5
Starters Returning/Lost3/2

KEY RETURNERS (2014-15 STATS)

Jordan Adams, 6-1, R-Jr., G (7.3 ppg, 5.2 rpg, 3.8 apg)
Brianna Barrett, 5-7, Sr., G (9.6 ppg, 3.7 rpg, 3.6 apg)
Courtney Jaco, 5-8, Jr., G (7.0 ppg, 0.9 rpg, 1.5 apg)

SERIES INFORMATION

OverallUSC leads 8-4
In BoulderUSC leads 4-2
In Los AngelesUSC leads 4-2

2015-16 SCHEDULE

Nov. 13HOPE INTERNATIONAL	Jan. 22.....*STANFORD
Nov. 16SANTA CLARA	Jan. 24*CALIFORNIA
Nov. 22#vs. Grand Canyon	Jan. 29*at Utah
Nov. 23#vs. West Virginia	Jan. 31*at Colorado
Nov. 24#vs. Gonzaga	Feb. 5*at Arizona
Nov. 29at Iona	Feb. 7*at Arizona State
Dec. 4SOUTHERN UTAH	Feb. 12*WASHINGTON
Dec. 6UNLV	Feb. 14*WASHINGTON STATE
Dec. 13LONG BEACH STATE	Feb. 19*at Oregon State
Dec. 18%FLORIDA A&M	Feb. 21*at Oregon
Dec. 20%TBD	Feb. 26*ARIZONA STATE
Dec. 28UC IRVINE	Feb. 28*ARIZONA
Dec. 30*at UCLA	March 3-6Pac-12 Tournament
Jan. 2*OREGON STATE	
Jan. 4*OREGON	*- Pac 12 Conference Game
Jan. 10*UCLA	#- Naismith Memorial Hall of Fame
Jan. 15*at Washington State	Challenge (Spokane, Wash.)
Jan. 17*at Washington	%- Women of Troy Classic (Los Angeles, Calif.)



Cynthia Cooper

Jordan Adams Jr., G





2015-16 OPPONENTS

UCLA

Fri., Jan. 29, 2016, 6 p.m.,
Boulder, Colo.

SCHOOL INFORMATION

Location.....Los Angeles, Calif.
Founded1919
Enrollment42,163
Nickname.....Bruins
ColorsBlue & Gold
ConferencePac-12
Arena (Capacity)Pauley Pavilion (13,800)
ChancellorDr. Gene Block
Athletic DirectorDan Guerrero



Cori Close



Nirra Fields
Sr., G

SPORTS INFORMATION

WBB First ContactRyan Finney
Office310-206-4701
Cell424-832-0676
E-Mailrfinney@athletics.ucla.edu
Fax.....310-825-8664
Press Row Phone310-825-1899
Websiteuclabruins.com

COACHING STAFF

Head CoachCori Close
Record at UCLA (years).....72-60 (4)
Career Record (years)72-60 (4)
Assistant CoachJenny Huth
Assistant CoachTony Newnan
Assistant CoachShannon Perry



TEAM INFORMATION

2013-14 Record.....19-18
2013-14 Conference.....8-10 (6th)
2014 PostseasonWNIT Champion
Final Ranking (AP/WBCA)NR
Letterwinners Returning/Lost.....10/4
Starters Returning/Lost4/1

KEY RETURNERS (2014-15 STATS)

Jordin Canada, 5-6, So., G (11.8 ppg, 3.4 rpg, 4.4 apg)
Nirra Fields, 5-9, Sr., G (15.0 ppg, 5.4 rpg, 1.8 apg)
Kari Korver, 5-9, Jr., G (10.1 ppg, 3.7 rpg, 1.5 apg)

SERIES INFORMATION

OverallUCLA leads 6-5
In BoulderUCLA leads 2-3
In Los Angeles.....UCLA leads 2-3
Neutral SiteCU leads 1-0

2015-16 SCHEDULE

Nov. 13ST. JOHN'S	Jan. 17*at Washington State
Nov. 20JAMES MADISON	Jan. 22*CALIFORNIA
Nov. 22SOUTH CAROLINA	Jan. 24*STANFORD
Nov. 27%vs. Louisiana Tech	Jan. 29*at Colorado
Nov. 28%vs. Denver/Notre Dame	Jan. 31*at Utah
Dec. 5CSU BAKERSFIELD	Feb. 5*at Arizona State
Dec. 13at Michigan	Feb. 7*at Arizona
Dec. 16UC IRVINE	Feb. 12*WASHINGTON STATE
Dec. 18at Sacramento State	Feb. 14*WASHINGTON
Dec. 21at California	Feb. 19*at Oregon
Dec. 28at UC Riverside	Feb. 21*at Oregon State
Dec. 30*USC	Feb. 26*ARIZONA
Jan. 2*OREGON	Feb. 28*ARIZONA STATE
Jan. 4*OREGON STATE	March 3-6.....Pac-12 Tournament
Jan. 10*at USC	
Jan. 15*at Washington	

*- Pac-12 Conference Game
%- Junkanoo Jam (Freeport, Bahamas)

UTAH

Thurs., Feb. 4, 2016, 6 p.m.,
Salt Lake City, Utah

Sun., Feb. 7, 2016, 12 p.m.,
Boulder, Colo.

SCHOOL INFORMATION

LocationSalt Lake City, Utah
Founded1850
Enrollment32,007
NicknameUtes
Colors.....Crimson and White
ConferencePac-12
Arena (Capacity)Jon M. Huntsman Center
(15,000)
President.....Dr. David W. Pershing
Athletic Director.....Dr. Chris Hill



Lynne Roberts



Danielle Rodriguez
Sr., G

SPORTS INFORMATION

Women's Basketball SID.....Mike DeVine
Office801-581-8997
Cell801-580-4502
E-Mailmdevine@huntsman.utah.edu
Fax.....801-581-4358
Press Row PhoneN/A
Websiteutahutes.com

COACHING STAFF

Head CoachLynne Roberts
Record at Utah (years)0-0
Career Record (years)221-175
Assistant Coach.....Gavin Peterson
Assistant CoachDanyelle Snelgro
Assistant CoachWesley Brookes



TEAM INFORMATION

2014-15 Record9-21
2014-15 Conference3-15 (12th)
2015 PostseasonDNP
Final Ranking (AP/USA Today)NR
Letterwinners Returning/Lost.....10/4
Starters Returning/Lost6/2

KEY RETURNERS (2014-15 STATS)

Joeseta Fatuesi, 6-4, So., F (6.5 ppg, 6.4 rpg, 0.6 apg)
Danielle Rodriguez, 5-10, Sr., G (8.6 ppg, 4.4 rpg, 3.6 apg)
Tanaeya Bocclair, 6-0, So., W (9.0 ppg, 3.7 rpg, 0.8 apg)

SERIES INFORMATION

OverallCU leads 14-12
In Boulder.....CU leads 8-3
In Salt Lake City.....Utah leads 7-3
NeutralCU leads 3-1

2015-16 SCHEDULE

Nov. 6.....FORT LEWIS	Jan. 17*at Arizona State
Nov. 13.....SOUTH DAKOTA	Jan. 22*OREGON STATE
Nov. 17.....LAMAR	Jan. 24*OREGON
Nov. 20.....GEORGE MASON	Jan. 29*USC
Nov. 26%vs. Oklahoma	Jan. 31*UCLA
Nov. 27%vs. Boston College	Feb. 4*COLORADO
Dec. 3.....CAL STATE NORTHBRIDGE	Feb. 7*at Colorado
Dec. 9CREIGHTON	Feb. 12*at Oregon
Dec. 12at BYU	Feb. 14*at Oregon State
Dec. 19FRESNO STATE	Feb. 19*CALIFORNIA
Dec. 22at Utah State	Feb. 21*STANFORD
Dec. 29UC DAVIS	Feb. 25*at Washington
Jan. 2*WASHINGTON STATE	Feb. 27*at Washington State
Jan. 4*WASHINGTON	March 3-6.....Pac-12 Tournament
Jan. 8*at Stanford	
Jan. 10*at California	
Jan. 15*at Arizona	

*- Pac 12 Conference Game
%- Junkanoo Jam (Freeport, Bahamas)



2015-16 OPPONENTS

WASHINGTON

Sat., Jan. 2, 2016, 1 p.m.,
Boulder, Colo.

Sat., Feb. 27, 2016, 2 p.m.,
Seattle, Wash.

SCHOOL INFORMATION

LocationSeattle, Wash.
 Founded1861
 Enrollment42,000
 NicknameHuskies
 Colors.....Purple and Gold
 ConferencePac-12
 Arena (Capacity)Alaska Airlines Arena
 (10,000)
 PresidentMichael K. Young
 Athletic DirectorScott Woodward

SPORTS INFORMATION

Women's Basketball SIDRicky Brackett
 Office206-897-1743
 Cell206-790-6368
 E-Mailrbrack@uw.edu
 Fax.....206-543-5000
 Press Row Phone206-543-2230/2231
 WebsiteGoHuskies.com

COACHING STAFF

Head Coach.....Mike Neighbors
 Record at UW43-24 (2)
 Career Record43-24 (2)
 Assistant CoachAdia Barnes
 Assistant CoachFred Castro
 Assistant CoachMorgan Valley

TEAM INFORMATION

2014-15 Record23-10
 2014-15 Conference.....11-7 (5th)
 2015 Postseason.....NCAA First Round
 Final Ranking (AP/WBCA)NR
 Letterwinners Returning/Lost.....10/2
 Starters Returning/Lost3/2

KEY RETURNERS (2014-15 STATS)

Kelsey Plum, 5-9, Jr., G (22.6 ppg, 3.7 rpg, 3.3 apg)
 Talia Walton, 6-2, Sr., F (13.0 ppg, 5.8 rpg, .461 FG%)
 Chantel Osahor, 6-2, Jr., F/C (5.1 ppg, 6.4 rpg, .424 FG%)

SERIES INFORMATION

Overall.....CU leads 8-7
 In Boulder Series tied 3-3
 In Seattle.....UW leads 4-2
 NeutralCU leads 3-0

2015-16 SCHEDULE

Nov. 2CONCORDIA	Jan. 15*UCLA
Nov. 8WARNER PACIFIC	Jan. 17*USC
Nov. 14SANTA CLARA	Jan. 23*WASHINGTON STATE
Nov. 18SEATTLE	Jan. 29*at Stanford
Nov. 20at Fresno State	Jan. 31*at California
Nov. 23SAN DIEGO STATE	Feb. 5*OREGON STATE
Nov. 27% vs. Syracuse	Feb. 7*OREGON
Nov. 28% vs. Texas Tech	Feb. 12*at USC
Dec. 2PORTLAND	Feb. 14*at UCLA
Dec. 6OKLAHOMA	Feb. 19*at Arizona
Dec. 12at South Dakota	Feb. 21*at Arizona State
Dec. 18UC RIVERSIDE	Feb. 25*UTAH
Dec. 21WEBER STATE	Feb. 27*COLORADO
Dec. 29*at Washington State	March 3-6.....Pac-12 Tournament
Jan. 2*at Colorado	
Jan. 4*at Utah	
Jan. 8*ARIZONA STATE	
Jan. 10*ARIZONA	

*- Pac 12 Conference Game
 %- South Point Shootout (Las Vegas, Nev.)



Mike Neighbors



Kelsey Plum
Jr., G



WASHINGTON STATE

Mon., Jan. 4, 2016, 8 p.m.,
Boulder, Colo.

Thurs., Feb. 25, 2016, 8 p.m.,
Pullman, Wash.

SCHOOL INFORMATION

LocationPullman, Wash.
 Founded1890
 Enrollment19,756
 NicknameCougars
 ColorsCrimson & Gray
 ConferencePac-12
 Arena (Capacity)Beasley Coliseum (11,671)
 Interim PresidentDan Bernardo
 Athletic DirectorBill Moos

SPORTS INFORMATION

Women's Basketball SIDJim Crawford
 Office509-335-0265
 Cell509-715-9788
 E-Mailj.crawford@wsu.edu
 Fax.....509-335-0267
 Press Row Phone509-335-4940
 Website.....wsucougars.com

COACHING STAFF

Head CoachJune Daugherty
 Record at WSU (years)90-161 (8)
 Career Record (years)404-375 (26)
 Associate Head Coach.....Mike Daugherty
 Assistant CoachAshley Gill
 Assistant CoachRod Jensen

TEAM INFORMATION

2014-15 Record17-15
 2014-15 Conference.....7-11 (7th)
 2015 Postseason.....WNIT First Round
 Final Ranking (AP/WBCA)NR
 Letterwinners Returning/Lost9/3
 Starters Returning/Lost2/3

KEY RETURNERS (2014-15 STATS)

Mariah Cooks, 6-1, Sr., F (7.5 ppg, 5.3 rpg, .738 FT%)
 Taylor Edmonson, 5-11, Sr., G (5.1 ppg, 2.0 rpg, .773 FT%)
 Dawnielle Awa, 5-9, Sr., G (4.7 ppg, 1.8 rpg, 2.5 apg)

SERIES INFORMATION

Overall.....Tied 4-4
 In Boulder.....CU leads 3-1
 In Pullman.....WSU leads 3-1

2015-16 SCHEDULE

Nov. 8LEWIS-CLARK STATE	Jan. 17*UCLA
Nov. 13UC SANTA BARBARA	Jan. 23*at Washington
Nov. 16HAMPTON	Jan. 29*at California
Nov. 20#vs. Nevada	Jan. 31*at Stanford
Nov. 22#vs. Hawaii	Feb. 5*OREGON
Nov. 27SAN JOSE STATE	Feb. 7*OREGON STATE
Nov. 30at Oklahoma State	Feb. 12*at UCLA
Dec. 3at Boise State	Feb. 14*at USC
Dec. 6at San Diego	Feb. 19*ARIZONA STATE
Dec. 8GONZAGA	Feb. 21*ARIZONA
Dec. 12at St. Mary's (California)	Feb. 25*COLORADO
Dec. 20at Kansas	Feb. 27*UTAH
Dec. 29*WASHINGTON	March 3-6.....Pac-12 Tournament
Jan 2*at Utah	
Jan. 4*at Colorado	
Jan. 8*ARIZONA	
Jan. 10*ARIZONA STATE	
Jan. 15*USC	

*- Pac-12 Conference Game
 #- Rainbow Wahine Classic (Honolulu, Hawai'i)



June Daugherty



Mariah Cooks
Sr., F

